

# Patient report

Bio-Rad                      DATE: 06/25/2019  
D-10                         TIME: 06:38 PM  
S/N: #DJ4I016123        Software version: 4.20-2  
Sample ID:                 10476333  
Injection date             06/25/2019 06:23 PM  
Injection #: 28             Method: HbA1c  
Rack #: ---                 Rack position: 2

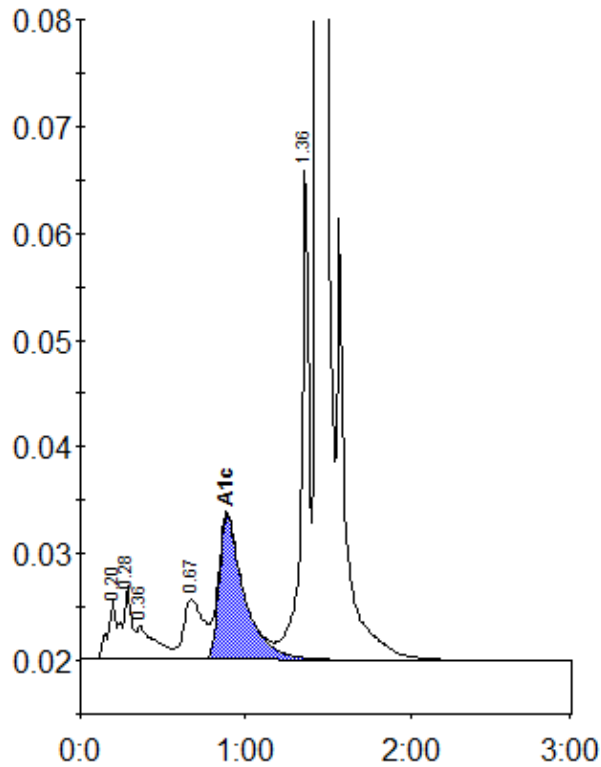

Peak table - ID: 10476333

Peak	R.time	Height	Area	Area %
A1a	0.20	5441	19674	0.9
A1b	0.28	6945	26002	1.2
Unknown	0.36	3115	24563	1.1
LA1c/CHb-1	0.67	5736	47338	2.1
A1c	0.89	13528	144176	8.8
P3	1.36	46801	152670	6.8
A0	1.44	609618	1818010	81.4
Total Area:		2232432		

Concentration:	%
A1c	8.8